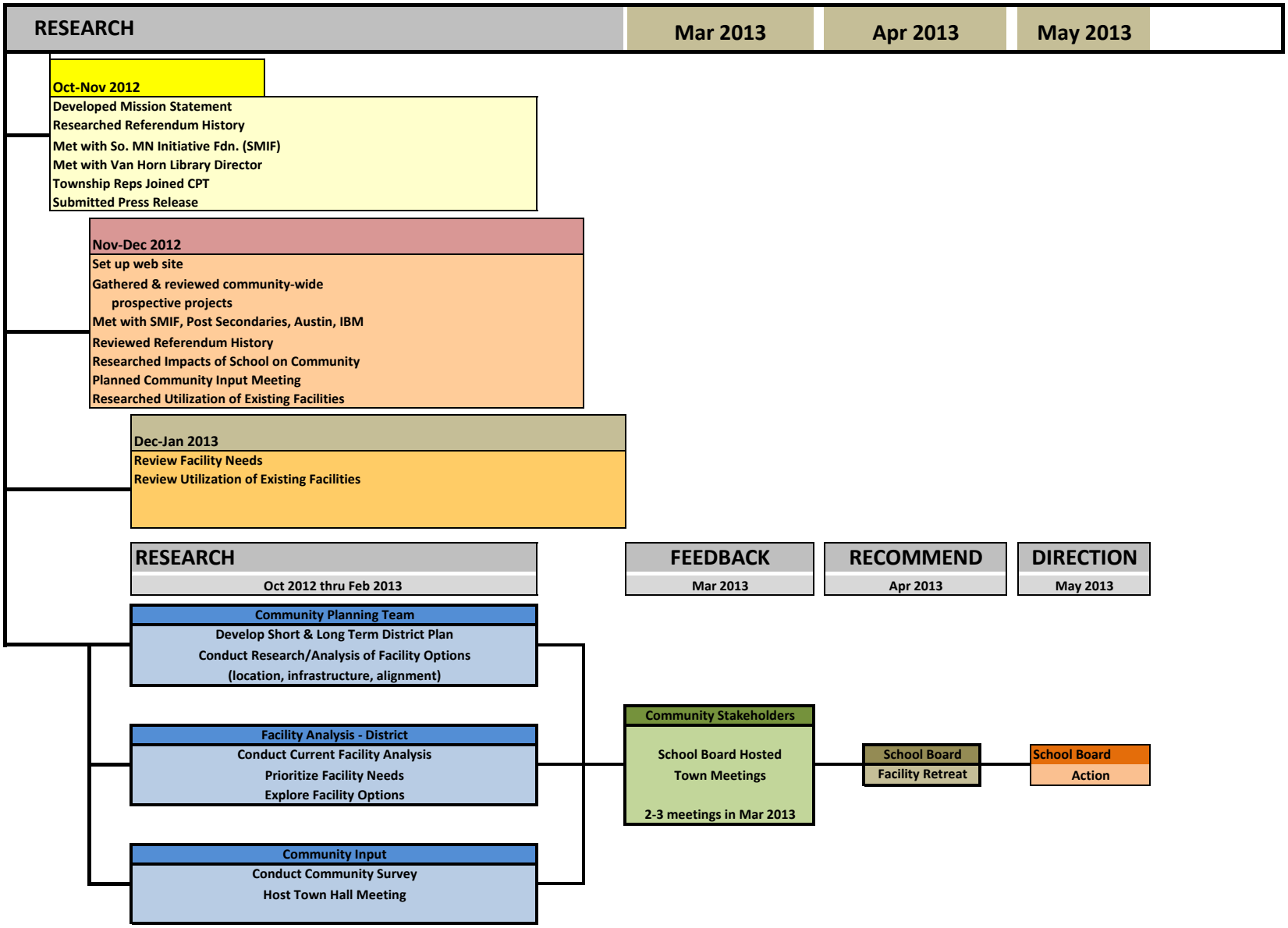# Community Planning Team (CPT)